

Violoncello 1

Leila und Madschnun

nach dem persischen Liebesepos von Nizami

Suite für Streichorchester

Allegretto

♩ = 110

I.

Joachim Johow

Arr:2014

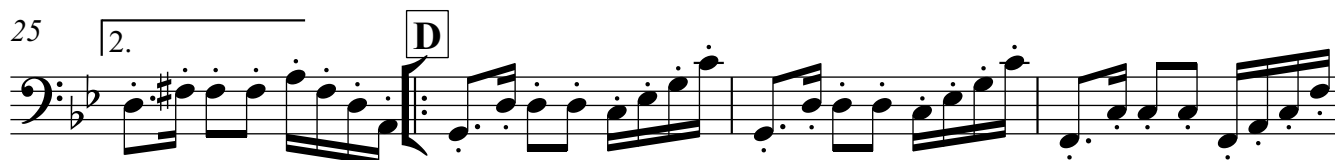
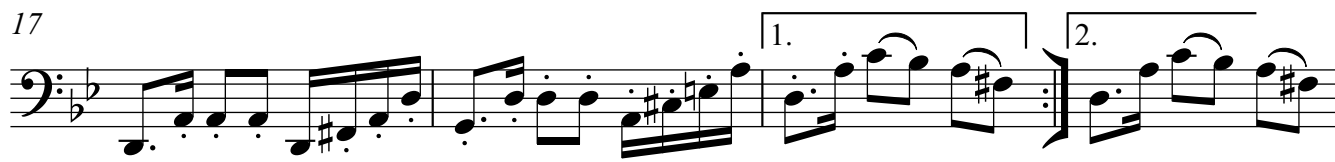

33 **E**

37

42 **F**

47

52

57

Violoncello 2

Leila und Madschnun

nach dem persischen Liebesepos von Nizami

Suite für Streichorchester

Allegretto

♩ = 110

Joachim Johow

Arr:2014

I.

A

pizz

10

1. 2. B

arco

18

1. 2. C 3 3 1.

25

2. D

arco *f*

31

1. 2. E

pizz

37

1. 2. arco

42

F

47

52

57

pp

Leila und Madschnun

Moderato

II.

Joachim Johow

♩ = 100

2

f

3

7

12

17

A

3

mf

3 3 3 3

25

3 3

30

3 3 3 3 3 3

36

B

pizz

42

arco

f

3 3 3 3 3 3

47

3 3 3 3

53

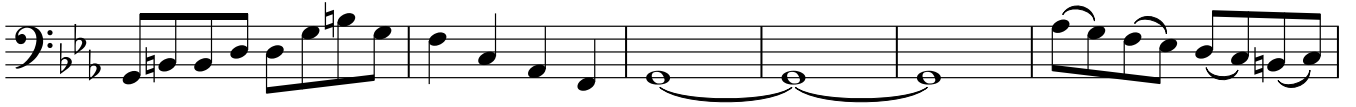

59

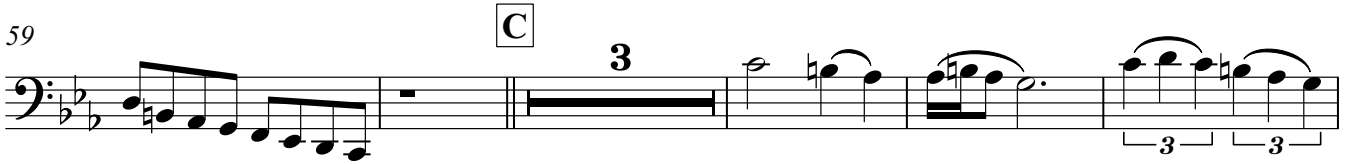

67

73

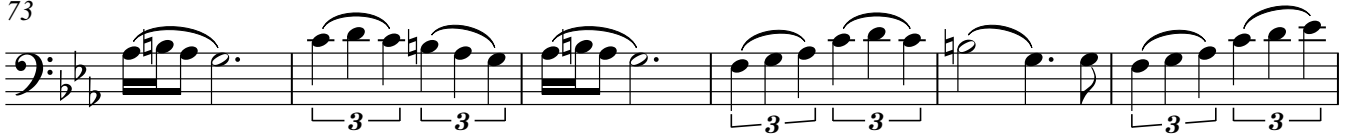

79

84

Leila und Madschnun

II.

Moderato

Joachim Johow

♩ = 100

12 **A**

20 *p*

27

34 **B**

42

50

60 **C**

67

74

80 **D**

Leila und Madschnun

Moderato

III.

Joachim Johow

♩ = 85 - 100

1 *pizz*

6

10

15 **A** *arco*

20

25

29

34

39 *f*

43 *mp* V.S.

47 **B**

52

57

61

64

68 **D**

72

76

80

Violoncello II

Leila und Madschnun

III.

Moderato

Joachim Johow

♩ = 85 - 100

7

pizz

13

19

A

24

arco

30

35

41

47

V.S.

46

B

52

58

C

63

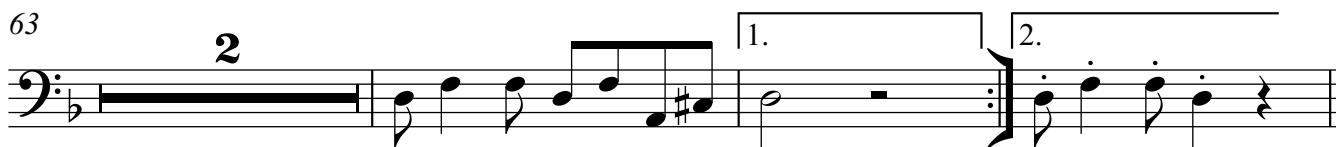

68

D

74

79

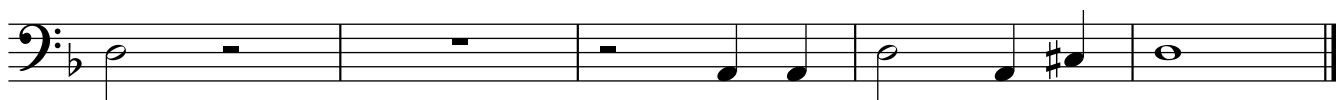

Leila und Madschnun

IV.

Joachim Johow

Allegro

$\text{♩} = 114$

5 **A**

p

11

17

24

30

arco

36 **B**

44

52 **C** *Andante rubato*

58

63

D Andante rubato

71

79 a tempo

E

86

92

99

F

106

112

117

Violoncello II

Leila und Madschnun

IV.

Joachim Johow

Allegro

$\text{♩} = 114$

5 **A**

13

21

arco

30

pizz

37 **B**

43

50

C *Andante rubato*

57

63 **D** Andante rubato **3** **3** **3**

76 **3** a tempo **E**

arco

85

93

arco

100 **F**

109

116 **2**

pp *ppp*

Leila und Madschnun

V.

Allegro

Joachim Johow

♩ = 146

5

9

17

26

41

46

51

56

61

66

71

77

82

89

alternativ

93

Leila und Madschnun

Allegro

V.

Joachim Johow

$\text{♩} = 146$

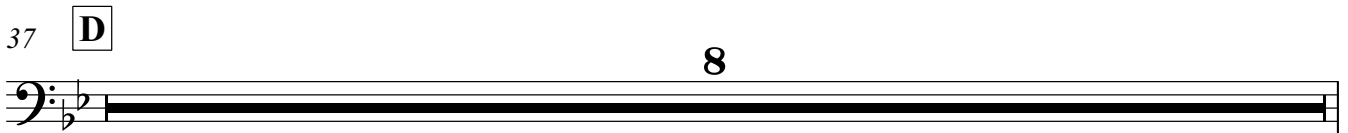
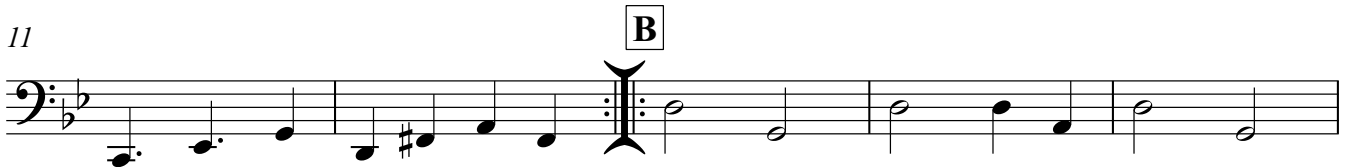
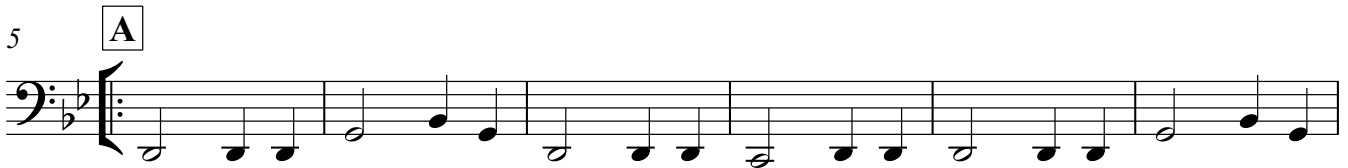

45

51

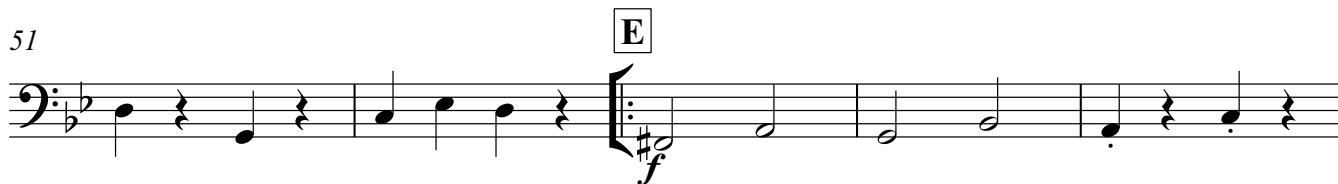

56

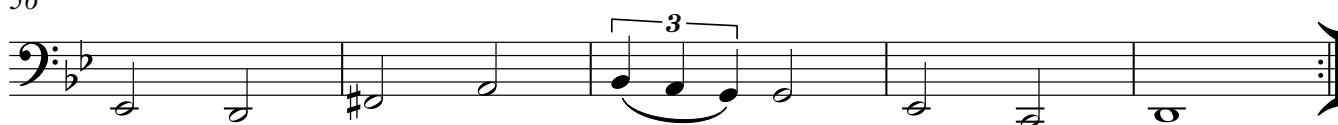

61

67

72

77

83

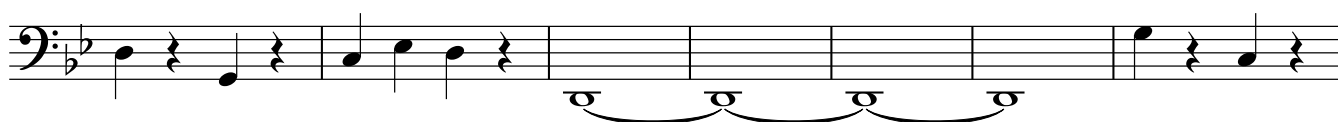

90

